

## Information for performers

bottles filled / tuned with water  
should be settle as follows:

Player I: 5 bottles

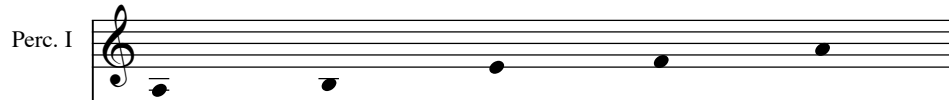

Player II: 7 bottles

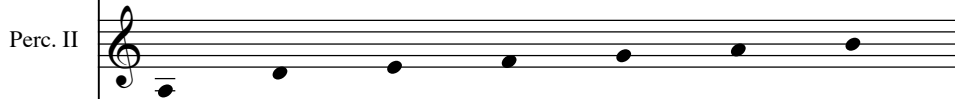

Player III: 6 bottles

Player IV: 5 bottles

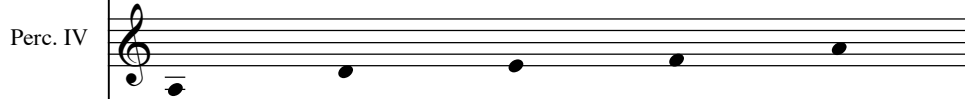

Player V: 9 bottles

I

Keyla Orozco

♩=110

II

♩=46

III

♩=110

2 Timbales  
Snare Drum no snares

3 Congas

3 Wood-Blocks

2 Bongos  
Conga

Snare Drum  
2 Tom-Toms

5

2 Timb.  
S. Drum

3 Cong.

3 W. Blocks

2 Bong.  
Cong.

S. Drum  
2 T. Toms

9

2 Timb.  
S. Drum

3 Cong.

3 W. Blocks

2 Bong.  
Cong.

S. Drum  
2 T. Toms